

Inserting YouTube Video in PowerPoint Presentations

Ensure the Developer tab is available

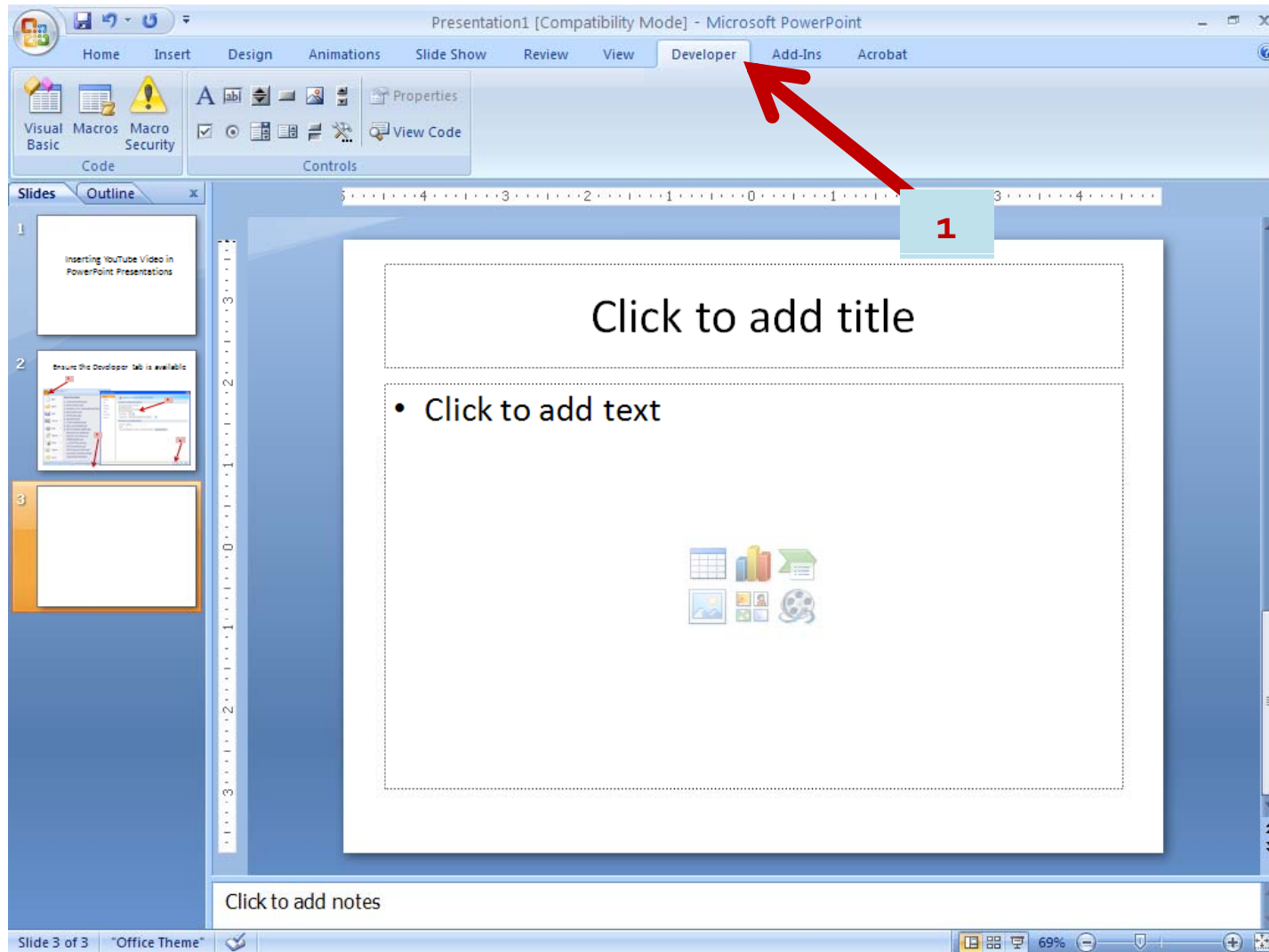

Ensure the Developer tab is available

2

3

4

5

PowerPoint Options

Change the most popular options in PowerPoint.

Top options for working with PowerPoint

- Show Mini Toolbar on selection
- Enable Live Preview
- Show Developer tab in the Ribbon
- Always use ClearType

Color scheme: Blue

ScreenTip style: Show feature descriptions in ScreenTips

Personalize your copy of Microsoft Office

User name: Icerecer

Initials: I

Choose the languages you want to use with Microsoft Office: Language Settings...

OK Cancel

Inserting the Video

- Click on Toolbox
- Scroll to find Shockwave Flash Object
- Draw box where you want your video (can be resized)

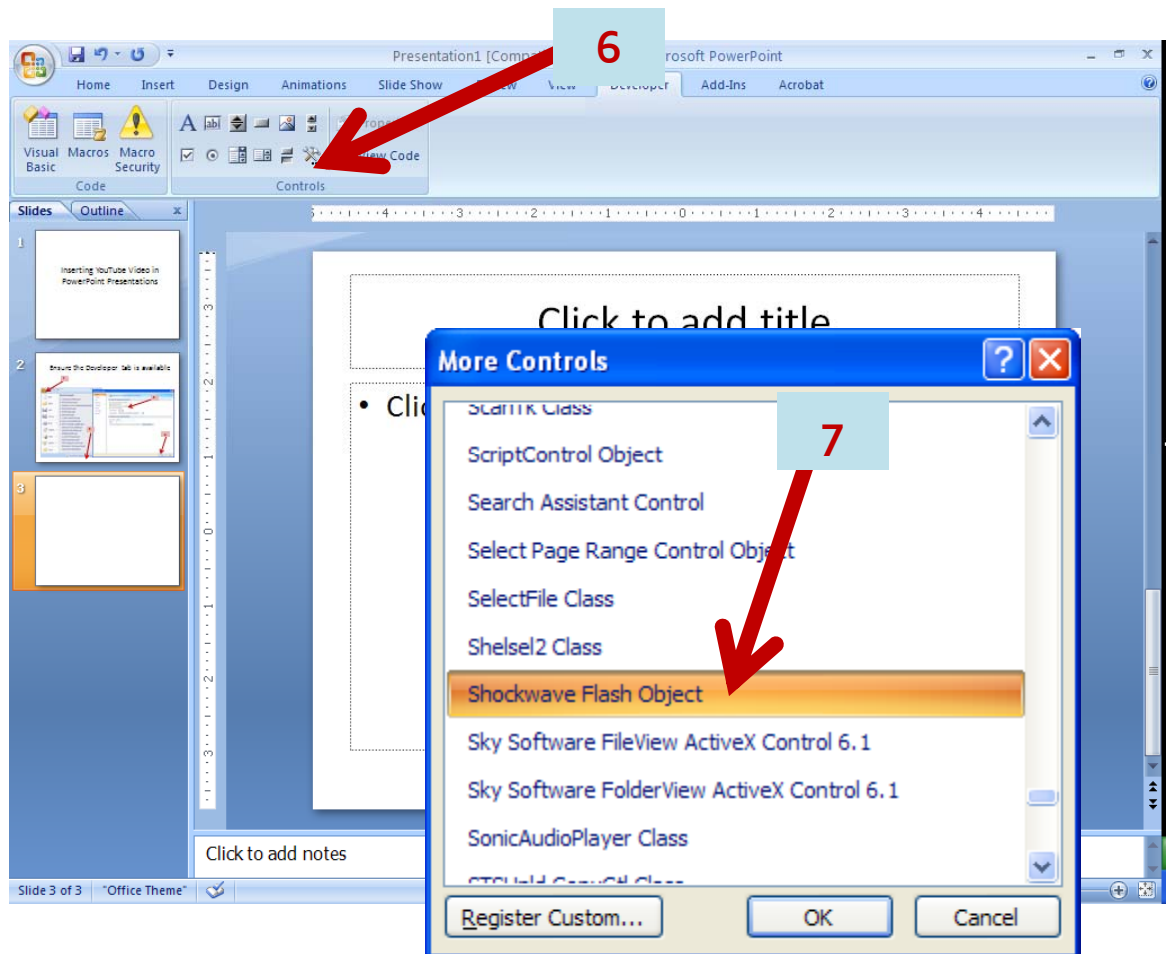
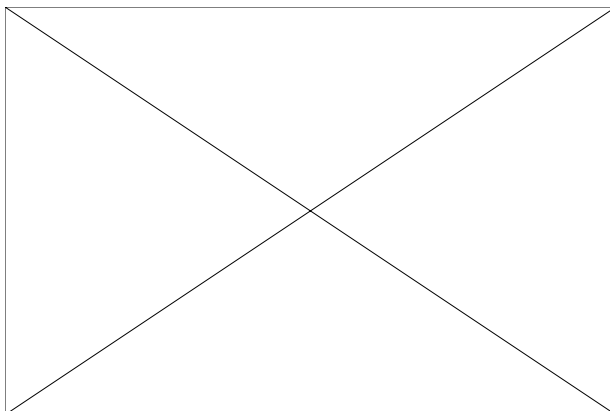

Inserting the Video

8

- Go to your YouTube video
- Copy the URL (control + C)
- Back to your presentation draw box, right click
- Click on Properties
- Go to Movie and paste the URL (control + v)
- Delete "watch?"
- Replace "=" with "/"

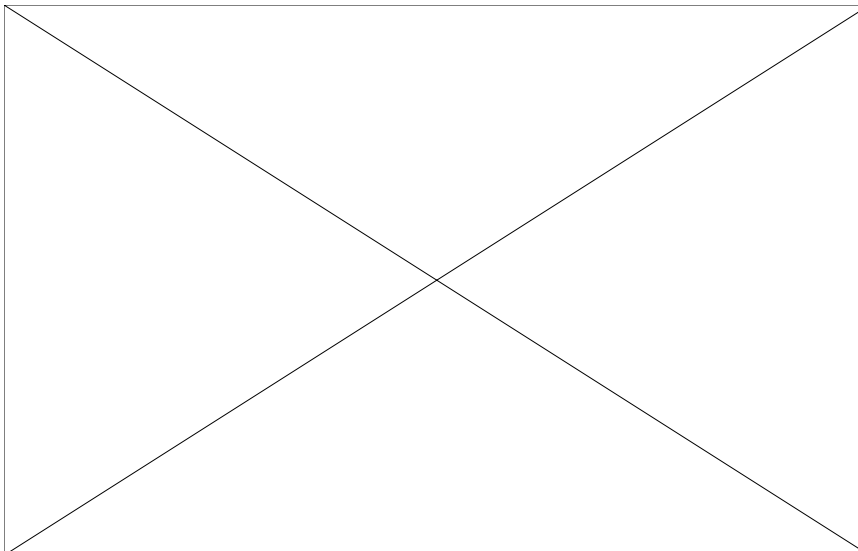

ShockwaveFlash1 ShockwaveFlash	
Alphabetic Categorized	
(Name)	ShockwaveFlash1
AlignMode	0
AllowFullScreen	False
AllowNetworking	all
AllowScriptAccess	
BackgroundColor	-1
Base	
BGColor	
DeviceFont	False
EmbedMovie	False
FlashVars	
FrameNum	-1
Height	232
left	336
Loop	True
Menu	True
Movie	
MovieData	
Playing	True
Profile	False
ProfileAddress	
ProfilePort	0
Quality	1
Quality2	High
SAlign	
Scale	ShowAll
ScaleMode	0

9

Inserting the Video

<http://www.youtube.com/watch?v=hChq5drjQl4>

<http://www.youtube.com/v/hChq5drjQl4>

Close the Properties window, then view slideshow.

The video should be ready to view.

For options you can change are whether you want Loop or Start Automatically.

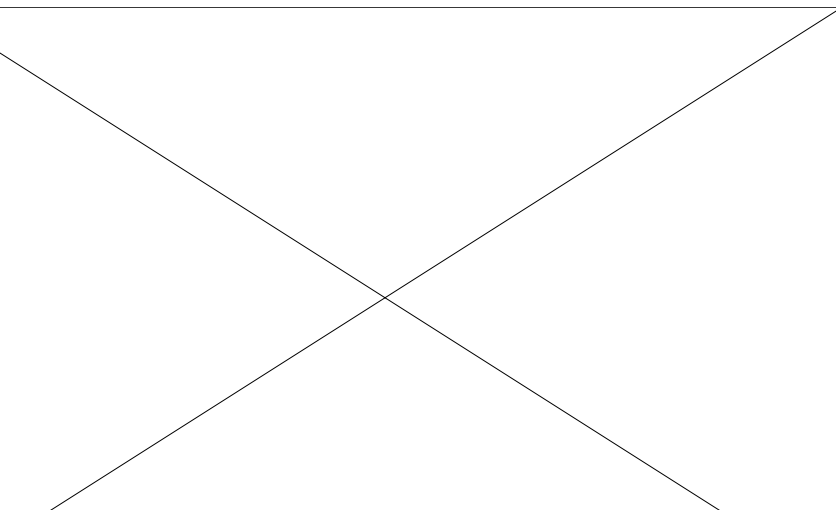

Property	Value
(Name)	ShockwaveFlash1
AlignMode	0
AllowFullScreen	false
AllowNetworking	all
AllowScriptAccess	
BackgroundColor	-1
Base	
BGColor	
DeviceFont	False
EmbedMovie	False
FlashVars	
FrameNum	-1
Height	232
left	336
Loop	True
Menu	True
Movie	
MovieData	
Playing	True
Profile	False
ProfileAddress	
ProfilePort	0
Quality	1
Quality2	High
SAlign	
Scale	ShowAll
ScaleMode	0